



## EDUCATION



### Adult Bible Study & Fellowship Classes

**Every Sunday: 9: 45 a.m. - 10: 45 a.m.**

**KOINONIA Room 107.**

Finding in God's word guidance, encouragement and empowerment as we humbly seek direction and wisdom in dealing with the questions, challenges and opportunities that define our lives. Our next series, in three parts, is entitled **Jesus' teaching on Prayer**. Part one, consisting of three sessions, will begin on April 11. Join us as we study the words of Jesus on this fundamental component of the Christian life. If we can help you with more information please call course facilitator Barry Smith at 972-832-8454.

**OASIS Room 106 A.**

Class studies and discusses in lively interactive format Bible-based studies on the Word of God and growing as a Christian in the likeness of Christ. Current study topic: **Three Simple Rules That Will Change The World.**

**QUEST Room 106.**

Current study topic: **Critical Decisions**. This is a study on the biblical response to surviving in today's world. Led by Tim Brinkman and Jane Moorman.

**FELLOWSHIP Room 104A.**

This spring, ABS/T writers Ellsworth Kalas and Gary Thompson guide our study of a course entitled **"Teachings on Community"** through the Old Testament books of Jonah and Ruth and through the teachings of Jesus and the early church..

**Tuesday Morning : 6:00 a.m.**

**MEN'S BIBLE STUDY Quilters Room**

Current study topic: We are currently studying **Paul's letter to the Colossians**. This is a frank and down to earth group where no need or question is off the table as we seek to build each other up through the inspiration of God's word.

**Tuesday Morning: 10:00 a.m.**

**WOMEN'S BIBLE STUDY Off/site**

Study topic: **"Heaven"** by Randy Alcorn. Led by Joan Cook

**Tuesday Evenings: 7: 00 p.m.**

**WOMEN'S BIBLE STUDY Room 106A**

Current study topic: **James 3: 17-18** with an emphasis on Wisdom. Led by Shirley Clark

## Youth Group

**Sunday mornings** 9:45-10:45 am **Sunday School**

High School, 9<sup>th</sup>- 12<sup>th</sup> "30 Days to Understanding the Bible" Dennis Full & You?  
 Middle School, 6<sup>th</sup>-8<sup>th</sup> Holly Malone & Craig Moorman

**Sunday Night** 6:00 - 7:30 pm **"FUSION"**

High School & Middle school together, 7<sup>th</sup> - 12<sup>th</sup>  
*Activities, outings, short devotions and group discussion on teen topics.*  
 Dennis Full & You?

**Wednesday Nights** 6:00 - 7:30 pm **Life Groups**

7th & 8th Grades Grapple Dennis Full & Lisa Full  
 9th & 10th Grades Robert & Kelly Camp  
 11th & 12th Grades Rob Kelly & Gina Lambert

## Children

Ages 0 thru 5th grade

**Nursery**, for children up to age 3, is available during Worship, Sunday School, WFN, Bible Studies, and meetings.

**Sunday School** (from 9:45 – 10:45), for children 2 years thru 5<sup>th</sup> grade, is offered in our Education Building (across the breezeway).

**Children's Worship** is offered for children thru 5<sup>th</sup> grade. They begin in the sanctuary with their families and are dismissed after Children's Moments or the Gloria Patria. The children are divided into two groups: **Promise Kids**, for children ages 0 thru 5 years, meet in the Nursery. **Children's Church**, for children in K thru 3<sup>rd</sup> grade, meet in God's Room (108A – straight down the hall, last room on the right).

**WFN** – Wesley Fellowship Night – is on Wednesday evenings from 6:00 – 7:30, during the school year. Children 4 years thru 5<sup>th</sup> grade have a snack together (parents/guardians are invited), participate in Bible Study and have Choir practice.

We look forward to nurturing your children through any or all of these and other ministries.

**Lessons and calendar of events can be found in the Children's Ministries booklet on the Children's table in the Narthex.**

## Acolytes Needed

We are looking for 2nd graders through 6th graders. Two acolytes for each service.  
 If interested contact Terrilee Schober ( 972-547-0700 or Nikki McDonald 972-924-3210



# The Church at Work

*Wesley United Methodist Church*

972-542-2228 wumc@wumcmckinney.org



## Week of May 2

**Sunday May 2 Confirmation Sunday**  
 11:00 am Confirmands confirmed  
 12:15 pm Worship Committee Meeting  
 4:00 pm Youth Praise Band Rehearsal  
**Monday May 3**  
 7:00 pm Boy Scouts/Gym  
 7:00 pm Trustees Meeting  
**Tuesday May 4**  
 6:00 am Men's Bible study/Quilters  
 10:00 am Bible Study/Heaven/Offsite  
 12:30 pm Staff Meeting/Library  
 7:00 pm Women's Bible Study/104A  
**Wednesday May 5**  
 6:00 pm Youth Life Groups/201,203,205  
 7:30 pm Adult Choir Rehearsal/Choir Room  
**Thursday May 6**  
 9:30 am Piece Makers/Quilters Room  
 12:00 pm National Day of Prayer/Mitchell Park  
**Friday May 7**  
 2:00 pm Christian-based exercise class/  
 Quilters Room  
**Saturday May 8**  
 6:00 pm Samaritan Inn Meal/Hands & Feet  
 individual donation



V.B.S. June 14-18  
 Register now. Forms located in  
 Narthex.  
 Call 972-542-2228 for more  
 information.

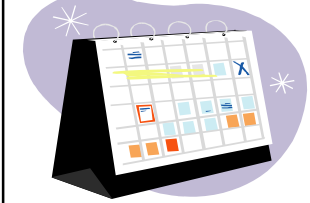

## Mark Your Calendar for Upcoming Events

<b>May 9</b>	<b>Mothers Day</b>
<b>May 10</b>	<b>Finance Meeting</b>
<b>May 11</b>	<b>WCP Board Meeting</b>
<b>May 15</b>	<b>UMW Meeting</b>
<b>May 16</b>	<b>Youth Parent Meeting</b>
<b>May 17</b>	<b>Church Council Meeting</b>
<b>May 20</b>	<b>Prime Timers</b>
<b>May 20</b>	<b>Last day for Preschool (summer session begins June 21st)</b>
<b>May 21</b>	<b>Articles for June Newsletter due</b>
<b>May 23</b>	<b>Celebrating Graduates</b>
<b>May 23</b>	<b>Healing Service/Prayer Room</b>
<b>May 30</b>	<b>Memorial Day</b>
<b>May 30</b>	<b>Promotion Sunday/Gym</b>
<b>May 31</b>	<b>Memorial Day Observed/Office Closed</b>

<b>June 6</b>	<b>Worship Committee Meeting</b>
<b>June 7</b>	<b>Trustees Meeting</b>
<b>June 8</b>	<b>WCP Board Meeting</b>
<b>June 12</b>	<b>Samaritan Inn Meal/Hands &amp; Feet Open</b>
<b>June 13</b>	<b>Sunday Lunch Bunch</b>
<b>June 14-18</b>	<b>Vacation Bible School</b>
<b>June 14</b>	<b>Finance Meeting</b>
<b>June 16</b>	<b>Articles for July Newsletter due</b>
<b>June 19</b>	<b>UMW Meeting</b>
<b>June 21</b>	<b>Church Council Meeting</b>